

**NOTICE!!**

**These documents have been scanned!**

**Do not place un-scanned documents beneath this notice!**

**Do not remove this notice from this file!**

GPO Jacket No. 560-102  
Print Order 61540  
Rise Business Services, LLC  
Job=AZ15 5/10/2019



Box Number= AZ15030



Claim Begin-End: AMC430190-AMC430190

1 Initial Receipt



AZ15030-18

AMC429998-AMC430297

**AMC#**

**DATE CLOSED**

**REMARKS**

430190

AMC#	DATE CLOSED	REMARKS
430190		

**United States Department of the Interior**  
**Bureau of Land Management**  
 LANDS/RECREATION & PLANNING  
 ONE N CENTRAL AVE  
 PHOENIX, AZ 85004 -2203  
 Phone: 602-417-9200

Receipt

No: 3198557

<b>Transaction #:</b> 3292029	
<b>Date of Transaction:</b> 12/29/2014	
CUSTOMER:	
	TED BIGELOW PO BOX 138 WITTMANN,AZ 85361-0138 US

**ENTERED**  
 JAN 12 2015  
 BY: *RAM*

LINE #	QTY	DESCRIPTION	REMARKS	UNIT PRICE	TOTAL
1	1.00	LOCATABLE MINERALS / MINING CLAIMS-NEW,UNADJUD, ONE OR MORE AUTH NOS / NEW MINING CLAIMS LOCATION FEE <b>CASES: AMC430190/\$37.00</b>		- n/a -	37.00
2	1.00	LOCATABLE MINERALS / MINING CLAIMS-NEW,UNADJUD, ONE OR MORE AUTH NOS / NEW MINING CLAIM PROCESSING FEE <b>CASES: AMC430190/\$20.00</b>		- n/a -	20.00
3	1.00	LOCATABLE MINERALS / MINING CLAIMS-NEW,UNADJUD, ONE OR MORE AUTH NOS / NEW MINING CLAIMS MAINTENANCE FEE <b>CASES: AMC430190/\$155.00</b>		- n/a -	155.00
<b>TOTAL:</b>					<b>\$212.00</b>

PAYMENT INFORMATION					
NOTE: Items will appear on credit card statement as "Bureau of Land Mgmt CO".					
1	AMOUNT:	212.00	POSTMARKED:	N/A	
	TYPE:	CREDIT CARD	RECEIVED:	12/29/2014	
	NAME:	BIGELOW, TED PO BOX 138 WITTMANN AZ 85361-0138 US			
	CARD NO:	XXXXXXXXXXXX6656	AUTH CODE:	143846	
	NAME ON CARD:	THEODORE S BIGELOW			
	EXPIRES:	02/2017			
	SIGNATURE:				

REMARKS

This receipt was generated by the automated BLM Collections and Billing System and is a paper representation of a portion of the official electronic record contained therein.

**NOTICE!!**

**These documents have been scanned!**

**Do not place un-scanned documents beneath this notice!**

**Do not remove this notice from this file!**

GPO Jacket No. 560-102  
Print Order 61540  
Rise Business Services, LLC  
Job=AZ15 5/10/2019



Box Number= AZ15030



Claim Begin-End: AMC430190-AMC430190

2 Correspondence



AZ15030-18

AMC429998-AMC430297

**NO  
DOCUMENTS  
FOUND**

NO DOCUMENTS FOUND  
NO DOCUMENTS FOUND

**NOTICE!!**

**These documents have been scanned!**

**Do not place un-scanned documents beneath this notice!**

**Do not remove this notice from this file!**

GPO Jacket No. 560-102  
Print Order 61540  
Rise Business Services, LLC  
Job=AZ15 5/10/2019



Box Number= AZ15030



Claim Begin-End: AMC430190-AMC430190

3 Transfers



AZ15030-18

AMC429998-AMC430297

AMC 430190  
430192

## QUIT CLAIM DEED

THIS QUIT CLAIM DEED, Executed this 5<sup>th</sup> Day of **January, 2015**,

by the following party, hereinafter referred to as GRANTOR,

Names: **Ted Bigelow**

Whose Address is: **P.O. Box 138  
Wittmann, AZ 85361**

To second parties, hereinafter referred to as GRANTEE,

Name: **Casey Wertz**

Whose Address Is: **1490 Ralston Ave.  
Defiance, OH 43512**

BLM DATE STAMP:

RECEIVED  
PHOENIX DISTRICT OFFICE  
2015 JAN 26 AM 9:26  
BUREAU OF LAND MANAGEMENT  
PHOENIX, AZ

WITNESSETH, That the said GRANTOR, for good consideration and the sum of Ten Dollars (\$10.00 ), paid by the GRANTEE, the receipt whereof is hereby acknowledged, does hereby remise, release and quitclaim unto the said GRANTEE forever, all the right, title, interest, and claim which the said GRANTOR has in and to the following described 20 acre mining claim, and improvements and appurtenances thereto in the County of: **Maricopa**, State of: **Arizona** , to wit:

**20 ACRE**

**MINING CLAIM: AMC430190; Golden Sunrise #1**

NO TRANSFER FEE NECESSARY  
EXEMPT PER ARS 11-1134 A-6

**ENTERED**  
FEB 04 2015  
BY: *fm*

*1/26*



IN WITNESS WHEREOF, The said GRANTOR has signed and sealed these presents the day and year first above written. Signed, sealed and delivered in the presence of:

Name: **Ted Bigelow**

Signature: \_\_\_\_\_

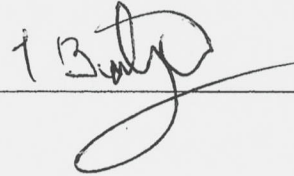

STATE OF

COUNTY OF

On *January 22, 2015* before me, *Ted Bigelow*

Appeared

Personally known to me (or proved to me on the basis of satisfactory evidence) to be the person(s) whose names(s) is/are subscribed to the within instrument and acknowledged to me that he/she/they executed the same in his/her/their authorized capacity(ies), and that by his/her/their signature(s) on the instrument the person(s), or the entity upon behalf of which the person(s) acted, executed the instrument.

WITNESS my hand and official seal.

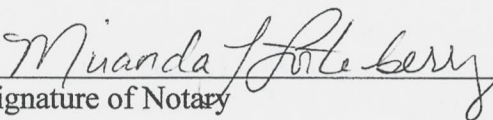
  
Signature of Notary

Affiant  Known  Produced ID   
Type of ID AZ DL B13072741 exp. 12/13/28

**Notary Public**  
**State of Washington**  
**Miranda L Fortenberry**  
**Commission Expires 11-12-17**

My Commission Expires: 11-12-2017

## QUIT CLAIM DEED

THIS QUIT CLAIM DEED, Executed this 13<sup>th</sup> Day of **January, 2015**,

by the following party, hereinafter referred to as GRANTOR,

Name: **Sheila Bigelow**

Whose Address is: **P.O. Box 138  
Wittmann, AZ 85361**

To second parties, hereinafter referred to as GRANTEE,

Name: **William Horn**

Whose Address Is: **P.O. Box 27172  
Prescott Valley, AZ 86312**

BLM DATE STAMP:

RECEIVED  
PHOENIX DISTRICT OFFICE  
2015 JAN 26 AM 9: 26  
BUREAU OF LAND MANAGEMENT  
PHOENIX, AZ

WITNESSETH, That the said GRANTOR, for good consideration and the sum of Ten Dollars (\$10.00 ), paid by the GRANTEE, the receipt whereof is hereby acknowledged, does hereby remise, release and quitclaim unto the said GRANTEE forever, all the right, title, interest, and claim which the said GRANTOR has in and to the following described 20 acre mining claim, and improvements and appurtenances thereto in the County of: **Maricopa**, State of: **Arizona** , to wit:

**20 ACRE**

**MINING CLAIM: AMC430193; Golden Sunrise #6**

NO TRANSFER FEE NECESSARY  
EXEMPT PER ARS 11-1134 A-6

**ENTERED**  
**FEB 04 2015**  
BY: RM

YEG

IN WITNESS WHEREOF, The said GRANTOR has signed and sealed these presents the day and year first above written. Signed, sealed and delivered in the presence of:

Name: **Sheila Bigelow**

Signature: Sheila Bigelow

STATE OF Washington

COUNTY OF Clallam

On January 22, 2015 before me, ~~Miranda L Forte~~<sup>mf</sup> Sheila Bigelow

Appeared

Personally known to me (or proved to me on the basis of satisfactory evidence) to be the person(s) whose names(s) is/are subscribed to the within instrument and acknowledged to me that he/she/they executed the same in his/her/their authorized capacity(ies), and that by his/her/their signature(s) on the instrument the person(s), or the entity upon behalf of which the person(s) acted, executed the instrument.

WITNESS my hand and official seal.

Miranda Fortenberry  
Signature of Notary

Affiant  Known  Produced ID   
Type of ID AZ DL 499501151 exp. 5/18/32

**Notary Public**

(SEAL)

**State of Washington**

**Miranda L Fortenberry**

**Commission Expires 11-12-17**

My Commission Expires: 11-12-2017

**United States Department of the Interior**  
**Bureau of Land Management**  
 PHOENIX DISTRICT OFFICE  
 21605 N. 7TH AVENUE  
 PHOENIX, AZ 85027 -0000  
 Phone: 623/580-5500

Receipt

No: 3215185

<b>Transaction #:</b> 3308925	
<b>Date of Transaction:</b> 01/26/2015	
<b>CUSTOMER:</b>	
TED BIGELOW PO BOX 138 WITTMANN, AZ 85361-0138 US	

LINE #	QTY	DESCRIPTION	REMARKS	UNIT PRICE	TOTAL
1	1.00	LOCATABLE MINERALS / MINING CLAIMS- NOT NEW-UNADJUD, ONE AUTH NO. ONLY / MINING CLAIM MONEY RECEIVED <b>CASES: AMC430190/\$20.00</b>	TRANSFER - 2	- n/a -	20.00
<b>TOTAL:</b>					<b>\$20.00</b>

PAYMENT INFORMATION				
NOTE: Items will appear on credit card statement as "Bureau of Land Mgmt CO".				
1	AMOUNT:	20.00	POSTMARKED:	N/A
	TYPE:	CREDIT CARD	RECEIVED:	01/26/2015
	NAME:	BIGELOW, TED PO BOX 138 WITTMANN AZ 85361-0138 US		
	CARD NO:	XXXXXXXXXXXX7379	AUTH CODE:	103286
	NAME ON CARD:	THEODORE S BIGELOW		
	EXPIRES:	03/2018		
	SIGNATURE:			

REMARKS

This receipt was generated by the automated BLM Collections and Billing System and is a paper representation of a portion of the official electronic record contained therein.

**NOTICE!!**

**These documents have been scanned!**

**Do not place un-scanned documents beneath this notice!**

**Do not remove this notice from this file!**

GPO Jacket No. 560-102  
Print Order 61540  
Rise Business Services, LLC  
Job=AZ15 5/10/2019



Box Number= AZ15030



Claim Begin-End: AMC430190-AMC430190

4 Annual Filings



AZ15030-18

AMC429998-AMC430297

DEPARTMENT OF THE INTERIOR  
BUREAU OF LAND MANAGEMENT  
MINING CLAIMS

Run Date/Time: 9/11/2018

MC Maintenance Fees Paid Through the BLM Pay Portal  
(by Date Paid)

Page 278 Of 723

**CBS Receipt: 4244619**

Printed For Lead File # AMC430190

Agency Tracking ID: 1535289985

Assessment Year: 2019

Paid On: 8/26/2018

Number of BLM Serial Nr: 7

Total Amount Paid: \$1,085.00

Claim Name	BLM Serial No	Lead File No	Amount Paid
EMERALD RIVER	AMC425590	AMC425589	\$155.00
KING SOLOMON EAST	AMC425599	AMC425597	\$155.00
KING SOLOMON WEST	AMC425600	AMC425597	\$155.00
PAYDAY #3	AMC426112	AMC426104	\$155.00
GOLDEN SUNRISE #1	AMC430190	AMC430190	\$155.00
COMPASS GOLD MINE	AMC431286	AMC431285	\$155.00
BELMONT MINE	AMC435795	AMC435795	\$155.00

**United States Department of the Interior**  
**Bureau of Land Management**  
 BUSINESS & SUPPORT SVCS DIV  
 ONE N CENTRAL AVE SUITE 800  
 PHOENIX, AZ 85004 -4427  
 Phone: 602-417-9200

Receipt

No: 4244619

<b>Transaction #:</b> 4360068	
<b>Date of Transaction:</b> 08/26/2018	
<b>CUSTOMER:</b>	
CASEY WERTZ 1490 RALSTON AVE DEFIANCE, OH 43512 US	

LINE #	QTY	DESCRIPTION	REMARKS	UNIT PRICE	TOTAL
1	1.00	LOCATABLE MINERALS / MINING CLAIMS-NOT NEW-UNADJUD, ONE AUTH NO. ONLY / MINING CLAIM MONEY RECEIVED CASES: AMC425590/\$1085.00		- n/a -	1085.00
<b>TOTAL:</b>					<b>\$1,085.00</b>

PAYMENT INFORMATION			
NOTE: Items will appear on credit card statement as "BLM O Mining Claim".			
1	AMOUNT:	1085.00	POSTMARKED: N/A
	TYPE:	CREDIT CARD	RECEIVED: 08/26/2018
	NAME:	CASEY WERTZ 1490 RALSTON AVE DEFIANCE OH 43512 US	
	CARD NO:	XXXXXXXXXXXX1232	AUTH CODE: 322847
	NAME ON CARD:	CASEY WERTZ	
	SIGNATURE:		

REMARKS

This receipt was generated by the automated BLM Collections and Billing System and is a paper representation of a portion of the official electronic record contained therein.

Run Date: 08/21/17

Run Time: 09:47 AM

**DEPARTMENT OF THE INTERIOR  
BUREAU OF LAND MANAGEMENT  
MINING CLAIMS**

**MC Maintenance Fees Paid Through the BLM Pay Portal**

**CBS Receipt: 3945524**

Printed For Lead File # **AMC430190**

Agency Tracking ID: 1503065126

Assessment Year: 2018

Number of BLM Serial Nr: 7

Paid On: 08/18/2017

Total Amount Paid: \$1,085.00

Claim Name	BLM Serial No	Lead File No	Amount Paid
EMERALD RIVER	AMC425590	AMC425589	\$155.00
KING SOLOMON EAST	AMC425599	AMC425597	\$155.00
KING SOLOMON WEST	AMC425600	AMC425597	\$155.00
PAYDAY #3	AMC426112	AMC426104	\$155.00
GOLDEN SUNRISE #1	AMC430190	AMC430190	\$155.00
COMPASS GOLD MINE	AMC431286	AMC431285	\$155.00
BELMONT MINE	AMC435795	AMC435795	\$155.00



**United States Department of the Interior**  
**Bureau of Land Management**  
 BUSINESS & SUPPORT SVCS DIV  
 ONE N CENTRAL AVE SUITE 800  
 PHOENIX, AZ 85004 -4427  
 Phone: 602-417-9200

Receipt

No: 3945524

<b>Transaction #:</b> 4055218	
<b>Date of Transaction:</b> 08/18/2017	
<b>CUSTOMER:</b>	
CASEY WERTZ 1490 RALSTON AVE DEFIANCE, OH 43512 US	

LINE #	QTY	DESCRIPTION	REMARKS	UNIT PRICE	TOTAL
1	1.00	LOCATABLE MINERALS / MINING CLAIMS- NOT NEW-UNADJUD, ONE AUTH NO. ONLY / MINING CLAIM MONEY RECEIVED <b>CASES: AMC430190/\$1085.00</b>		- n/a -	1085.00
<b>TOTAL:</b>					<b>\$1,085.00</b>

PAYMENT INFORMATION			
NOTE: Items will appear on credit card statement as "BLM O Mining Claim".			
1	AMOUNT:	1085.00	POSTMARKED: N/A
	TYPE:	CREDIT CARD	RECEIVED: 08/18/2017
	NAME:	CASEY WERTZ 1490 RALSTON AVE DEFIANCE OH 43512 US	
	CARD NO:	XXXXXXXXXXXX1232	AUTH CODE: 431296
	NAME ON CARD:	CASEY WERTZ	
	EXPIRES:	09/2019	
	SIGNATURE:		

REMARKS

This receipt was generated by the automated BLM Collections and Billing System and is a paper representation of a portion of the official electronic record contained therein.

Run Date: 09/08/15

Run Time: 09:20 AM

**DEPARTMENT OF THE INTERIOR  
BUREAU OF LAND MANAGEMENT  
MINING CLAIMS**

**MC Maintenance Fees Paid Through the BLM Pay Portal**

**CBS Receipt: 3380894**

Printed For Lead File # AMC430190

Agency Tracking ID: 1440948471

Assessment Year: 2016

Number of BLM Serial Nr: 6

Paid On: 08/30/2015

Total Amount Paid: \$930.00

Claim Name	BLM Serial No	Lead File No	Amount Paid
EMERALD RIVER	AMC425590	AMC425589	\$155.00
KING SOLOMON EAST	AMC425599	AMC425597	\$155.00
KING SOLOMON WEST	AMC425600	AMC425597	\$155.00
PAYDAY #3	AMC426112	AMC426104	\$155.00
GOLDEN SUNRISE #1	AMC430190	AMC430190	\$155.00
COMPASS GOLD MINE	AMC431286	AMC431285	\$155.00

**United States Department of the Interior  
Bureau of Land Management  
BUSINESS & SUPPORT SVCS DIV  
ONE N CENTRAL AVE SUITE 800  
PHOENIX, AZ 85004 -4427  
Phone: (602) 417-9200**

Receipt

No: 3380894

<b>Transaction #:</b> 3479181	
<b>Date of Transaction:</b> 08/30/2015	
<b>CUSTOMER:</b>	
	CASEY WERTZ 1490 RALSTON AVE DEFIANCE, OH 43512 US

LINE #	QTY	DESCRIPTION	REMARKS	UNIT PRICE	TOTAL
1	1.00	LOCATABLE MINERALS / MINING CLAIMS- NOT NEW-UNADJUD, ONE AUTH NO. ONLY / MINING CLAIM MONEY RECEIVED CASES: AMC426112/\$930.00		- n/a -	930.00
<b>TOTAL:</b>					<b>\$930.00</b>

PAYMENT INFORMATION			
NOTE: Items will appear on credit card statement as "BLM O Mining Claim".			
1	AMOUNT:	930.00	POSTMARKED: N/A
	TYPE:	CREDIT CARD	RECEIVED: 08/30/2015
	NAME:	CASEY WERTZ 1490 RALSTON AVE DEFIANCE OH 43512 US	
	CARD NO:	XXXXXXXXXXXX1232	AUTH CODE: 000659
	NAME ON CARD:	CASEY WERTZ	
	EXPIRES:	04/2016	
	SIGNATURE:		

<b>REMARKS</b>

This receipt was generated by the automated BLM Collections and Billing System and is a paper representation of a portion of the official electronic record contained therein.

**NOTICE!!**

**These documents have been scanned!**

**Do not place un-scanned documents beneath this notice!**

**Do not remove this notice from this file!**

GPO Jacket No. 560-102  
Print Order 61540  
Rise Business Services, LLC  
Job=AZ15 5/10/2019



Box Number= AZ15030



Claim Begin-End: AMC430190-AMC430190

5 Miscellaneous



AZ15030-18

AMC429998-AMC430297

# The United States of America,

To all to whom these presents shall come, Greeting:

WHEREAS, under the provisions of Section 8 of the Act of June 28, 1934 (48 Stat. 1269), entitled "An Act To stop injury to the public grazing lands by preventing overgrazing and soil deterioration, to provide for their orderly use, improvement, and development, to stabilize the livestock industry dependent upon the public range, and for other purposes," as amended by Section 3 of the Act of June 26, 1936 (49 Stat. 1976), the State of Arizona, in exchange for certain other lands situated in said State, has selected the following described tracts of land:

Gila and Salt River Meridian - Arizona.

Township six north of Range three west.

The Section three, the Lots one, two, three, four, five, and six, the south half of the south half, the north half of the southeast quarter, the southeast quarter of the northwest quarter, the south half of the northeast quarter, and the northeast quarter of the southwest quarter of Section four, the Lots one, two, three, four, five, and six, the south half of the south half, the south half of the northwest quarter, the southwest quarter of the northeast quarter, the north half of the southwest quarter, and the northwest quarter of the southeast quarter of Section five.

Township seven north of Range two west.

The Sections five, seven, eight, seventeen, and eighteen, containing, in the aggregate, five thousand one hundred sixty-eight acres and seventy-four hundredths of an acre, according to the Official Plats of the Surveys of the said Lands, on file in the General Land Office.

NOW KNOW YE, That the UNITED STATES OF AMERICA, in consideration of the premises, and in conformity with the said Acts of Congress, HAS GIVEN AND GRANTED, and by these presents DOES GIVE AND GRANT, unto the

said State of Arizona, in fee simple, the tracts of land above described; TO HAVE AND TO HOLD the same, together with all the rights, privileges, immunities, and appurtenances, of whatsoever nature thereunto belonging, unto the said State of Arizona, and to its assigns forever; subject to any vested and accrued water rights for mining, agricultural, manufacturing, or other purposes, and rights to ditches and reservoirs used in connection with such water rights, as may be recognized and acknowledged by the local customs, laws, and decisions of courts; and there is reserved from the lands hereby granted, a right of way thereon for ditches or canals constructed by the authority of the United States. Reserving, also, to the United States, all minerals in the lands so granted, together with the right to prospect for, mine and remove the same, as authorized by the provisions of said section 8, as amended as aforesaid. The Lots two, three, five, and six and the southeast quarter of the northwest quarter of Section four and the Lot six and the south half of the southeast quarter of Section five, in said Township six north of Range three west; and the northeast quarter of the southeast quarter and the south half of the southeast quarter of Section eight, the west half of the west half, the east half of the northwest quarter, and the northwest quarter of the northeast quarter of Section seventeen, and the southeast quarter of the southeast quarter of Section eighteen in said Township seven north of Range two west are subject to such rights of way as the Mountain States Telephone and Telegraph Company may have under the Act of March 4, 1911.

IN TESTIMONY WHEREOF, I, **Franklin D. Roosevelt,**

President of the United States of America, have caused these letters to be made

Patent, and the Seal of the General Land Office to be hereunto affixed.

GIVEN under my hand, at the City of Washington, the TWENTIETH

(SEAL)

day of **OCTOBER** in the year of our Lord one thousand

nine hundred and **FORTY-ONE** and of the Independence of the

United States the one hundred and **SIXTY-SIXTH**

By the President: *Franklin D. Roosevelt*

By *Alice M. Grove* Assistant Secretary.  
*R. S. Clinton*

**1112311** Chief, Patents Division, ~~GENERAL~~ General Land Office.

RECORD OF PATENTS: Patent Number .....

**NOTICE!!**

**These documents have been scanned!**

**Do not place un-scanned documents beneath this notice!**

**Do not remove this notice from this file!**

GPO Jacket No. 560-102  
Print Order 61540  
Rise Business Services, LLC  
Job=AZ15 5/10/2019



Box Number= AZ15030



Claim Begin-End: AMC430190-AMC430190

6 Location Notices-Amendments and Supporting Documents



AZ15030-18

AMC429998-AMC430297

# Mining Claim Status Report

Data Entered: 12/12/14 am

MTP Checked By: [Signature]  
GEO Checked By: [Signature]

LEAD SERIAL NUMBER: AMC 430190 thru AMC           

### NUMBER OF CLAIMS & TYPE:

- LODE
- 1   PLACER
- ASSOCIATION PLACER
- MILL SITE
- TUNNEL SITE

### CHARGES:

Location Fee @ \$37 =	\$	<u>37</u>
Processing Fee @ \$20 =	\$	<u>20</u>
Maintenance Fee @ \$155 =	\$	<u>155</u>
Add'l Maint Fee for Assoc Placer =	\$	<u>          </u>
<b>SUBTOTAL</b>	\$	<u>          </u>
Other Fees	\$	<u>          </u>
Other Fees	\$	<u>          </u>
<b>TOTAL</b>	\$	<u>212</u>

TOTAL ACREAGE: 20 Per Claim  
(Placer Only)

NUMBER OF LOCATORS: 1

DOCUMENTS RECEIVED VIA: Over-the-Counter  Mail  1 TIMELY FILED: Yes  No

LEGAL DESCRIPTION: T 6N R 3W SEC 3

T            R            SEC           

T            R            SEC           

T            R            SEC           

T            R            SEC           

BLM  FOREST SERVICE  SUBJ TO PL 359: Yes  No   
WILDERNESS AREA

SPLIT ESTATE: N/A  SX  PX  OTHER   
SRHA  Was proper Notice filed if located on SHRA Land? Yes  No

RECONVEYED MINERALS ON BLM LAND REQUIRE OPENING ORDER FROM 1944 TO 1993:  
Open to Entry On            N/A

COMMENTS/STATUS: VOID  PARTIALLY VOID  PVT MINERALS  WITHDRAWN LANDS   
OTHER

1112311 - All mins

Claimant acknowledges that portions of the following claim(s) site(s) may be void or voidable.

Printed Name of Claimant            Signature of Claimant           

\*\*\*\*\*FINAL ADJUDICATION\*\*\*\*\*

DATE 4-9-2015 INITIALS [Signature]

AMC 430190



**LOCATION NOTICE FOR PLACER MINING CLAIM**

NOTICE IS HEREBY GIVEN that the Golden Sunrise #1 placer mining claim has been located by Ted Bigelow P.O. Box [redacted] Wittmann, AZ  
86321 138

The general course of this claim is N. to S. and it is situated in Maricopa County(ies), Arizona.

This claim is 1320 feet in length and 660 feet in width. This claim runs from the location monument on which the location notice is posted approximately 660 feet in a E direction to the E end line and 1320 feet in a S direction to the S end line. This claim is marked by four monuments, one at each corner of the claim.

The location monument on which this notice is posted is situated within Section 3, Township 6 N, Range 3 W, Gila Salt River Base and Meridian, Arizona. This claim encompasses portions of the following legal subdivision(s) if located by legal subdivision or the following quarter section(s), Section(s), Township(s), and Range(s): W 1/2 NW 1/4 NW 1/4 Sec. 3, T6N R3W, Gila Salt River Base and Meridian, Arizona.

The locality of this claim with reference to some natural object or permanent monument and additional information (if any) concerning its locality are as follows: That 20 acres of which the N.W.C. is located at the N.W.C. of sec. 3, T6N R3W.

DATED AND POSTED on the ground this 5<sup>th</sup> day of Oct., 2014.

LOCATOR(s) 1 Bigelow

BLM DATE STAMP:

PHOENIX, AZ  
2014 DEC 29 P 1:39  
RECEIVED  
BLM, AZ STATE OFFICE

ANCL430190

BLM DATE STAMP:

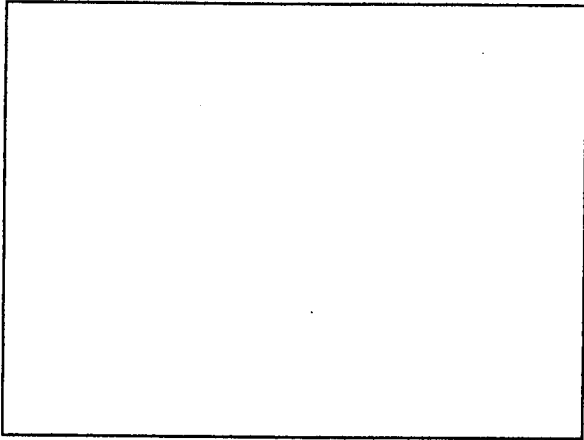

CLAIM MAP



Lode ( ) Placer

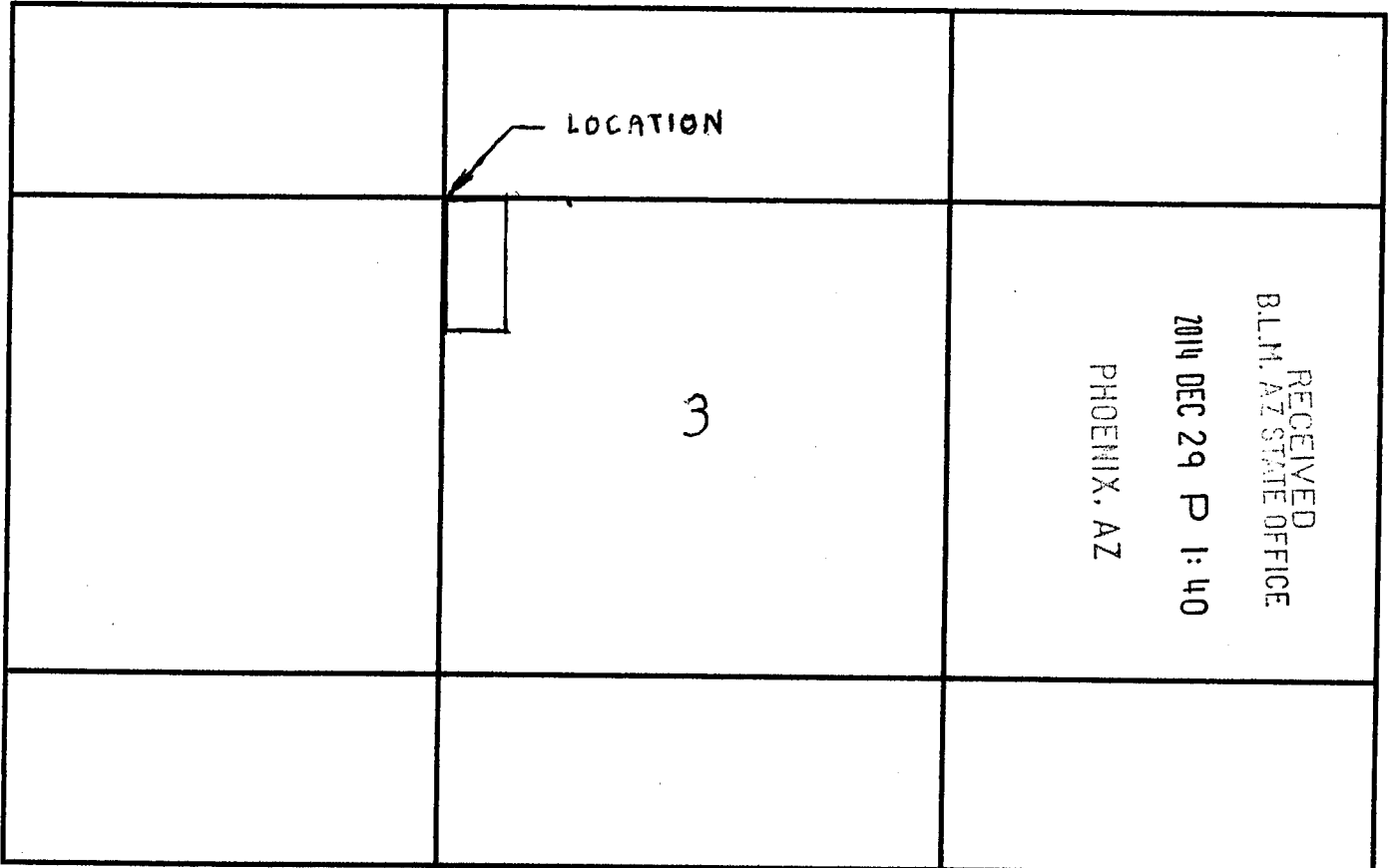

Scale : 1" = \_\_\_\_\_

$W\frac{1}{2}$  NW $\frac{1}{4}$  NW $\frac{1}{4}$

1. The above map depicts the Golden Sunrise<sup>#1</sup> mining claim, which is located in the \_\_\_\_\_ of Section(s) 3, Township 6 N, Range 3 W, Gila and Salt River Base and Meridian, Maricopa County Arizona.
2. The type of corner and location monuments used are as follows: 2" x 4' P.V.C. on steel posts.
3. The bearings and distances in degrees and feet between claim corners are as depicted on the map.

NOTE: DRAWING NOT TO SCALE

DEPARTMENT OF INTERIOR  
BUREAU OF LAND MANAGEMENT

Input Parameters for Geographic Report with Land

System Id = CR

Admin State = AZ

Geo State =

Casetype Begins With

Case Disp Txt = AUTHORIZED, CANCELLED, EXPIRED, PENDING, REJECTED, RELINQUISHED, VOID, WITHDRAWN

Mer Twp Rng =

Section =

Mtrs = 14 0060N 0030W 003, 14 0060N 0030W 999

Commodity =

Commodity Txt =

Pending Org =

Pend Org Decode =

Total Rows Returned: 0

# TOWNSHIP 6 NORTH RANGE 3 WEST OF THE GILA AND SALT RIVER MERIDIAN, ARIZONA

MARICOPA COUNTY

STATUS OF PUBLIC DOMAIN  
LAND AND MINERAL TITLES

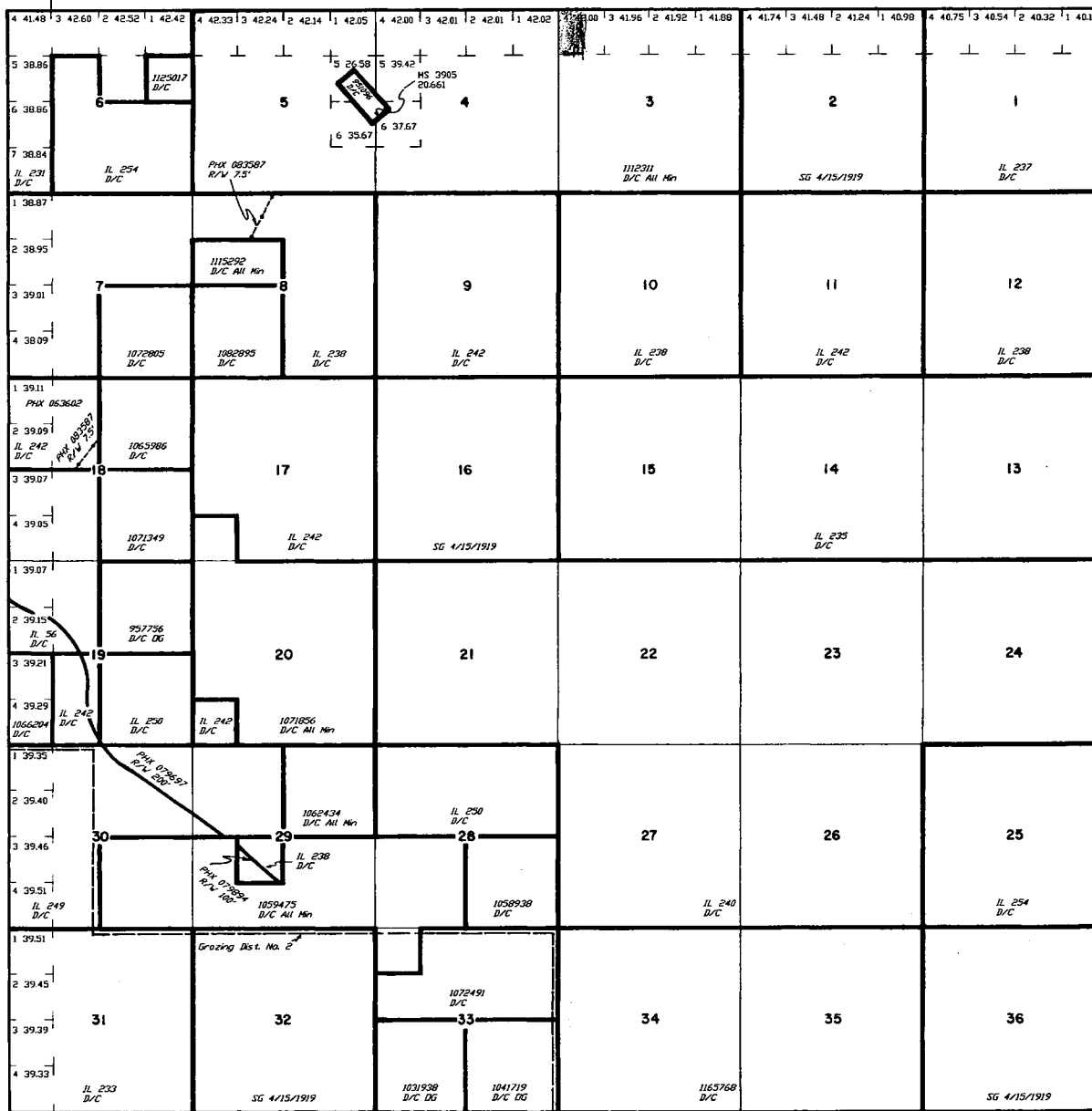

INDEX TO SEGREGATED TRACTS				
RESURVEY	ORIGINAL SURVEY			
TRACT NO	T	R	SEC	SUBDIVISION

FOR ORDERS EFFECTING DISPOSAL OR USE OF UNIDENTIFIED LANDS WITHDRAWN FOR CLASSIFICATION, MINERALS, WATER AND/OR OTHER PUBLIC PURPOSES, REFER TO INDEX OF MISCELLANEOUS DOCUMENTS.

DIST. NO. 2

MDS 252 NW

CURRENT TO	BY
3/19/2001	B T

Lat 33°48'42" N  
Long 112°30'58" W

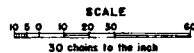

**WARNING STATEMENT**  
This plat is the Bureau's Record of Title, and should be used only as a graphic display of the township survey data. Records herein do not reflect title changes which may have been effected by lateral encroachments of rivers or other bodies of water. Refer to the cadastral surveys for official survey information.

T. 6 N  
R. 3 W